

SITE MAP LOCATION

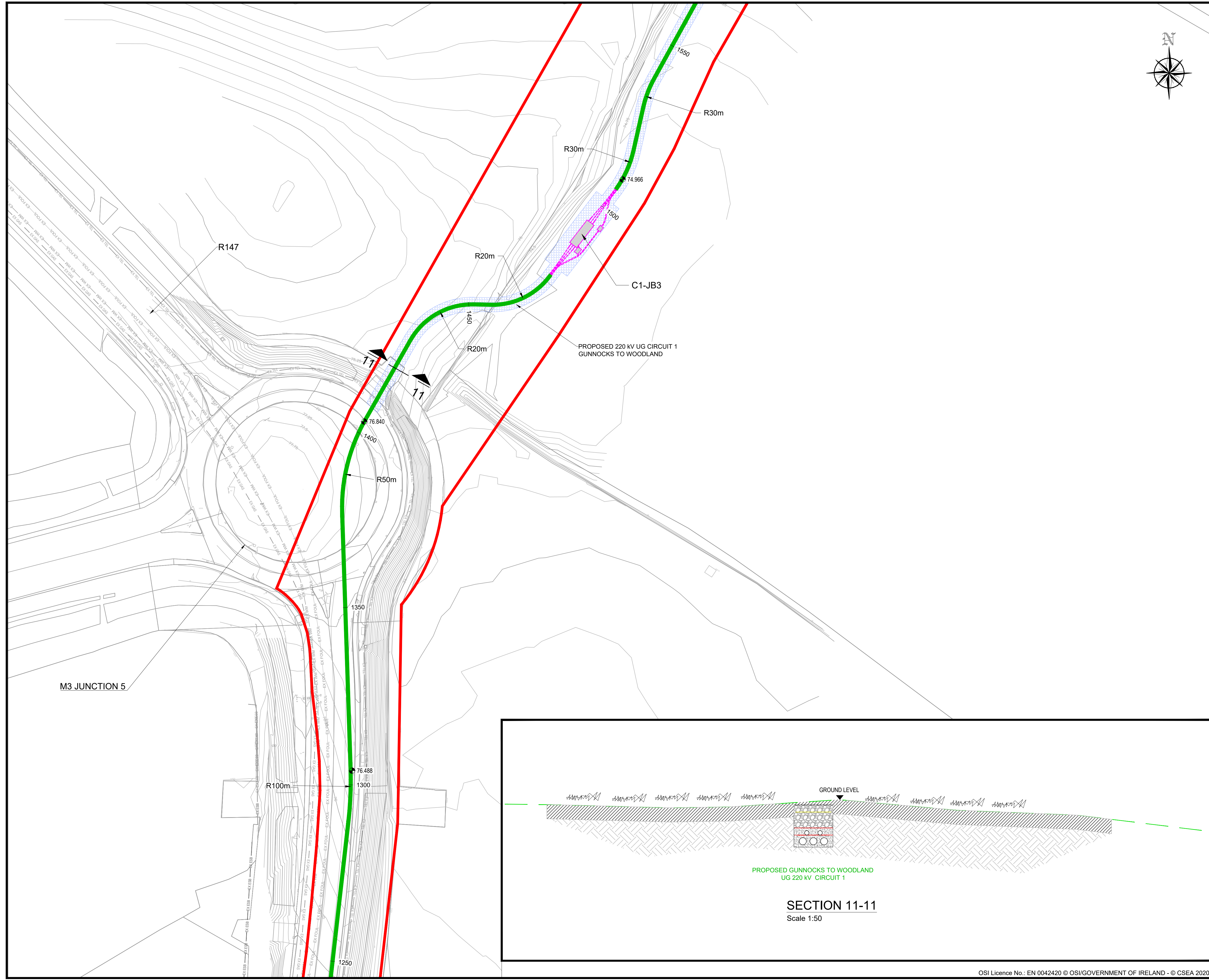

LEGEND:

APPLICATION SITE BOUNDARY	
LANDS IN APPLICANT'S CONTROL	
EXISTING RIGHT OF WAY / WAYLEAVE	
Proposed 4m Wide Access Path For Details Refer to Dwg. A1045-CSE-HEL-XX-DR-C-2031	
220 kV GRID ROUTE:	
PROPOSED 220 kV UG CIRCUIT 1 GUNNOCKS TO WOODLAND	
PROPOSED 220 kV UG CIRCUIT 2 GUNNOCKS TO CORDUFF	
PROPOSED 8m JOINT BAYS	
GROUND LEVEL	
EXISTING SERVICES	
EXISTING ESB	
EXISTING ESB OVERHEAD	
EXISTING GAS	
EXISTING TELECOMS	
EXISTING FOUL	
EXISTING WATERMAIN	

P02	ISSUE FOR PLANNING	ZS	CD	30/07/2020
P01	DRAFT FOR PLANNING	ZS	CD	17/07/2020
Rev	Description	Drawn	Checked	Date

Clifton Scannell Emerson Associates Limited
Consulting Engineers,
Seaforth Lodge,
Castledawson Avenue,
Blackrock, Co. Dublin,
Ireland, A94 P768
T. +353 1 288 5006
F. +353 1 283 3466
E. info@csea.ie
W. www.csea.ie

Client	ENGINE NODE
Project	ENGINE NODE 220 KV SUBSTATION AND GRID CONNECTION
Dwg. Title	PROPOSED 220KV ROUTE LAYOUT PLAN & SECTION SH 11 OF 13
Drawn By	PH
Date	23-04-2020
Checked By	CD
Scale	1:500 @ A1
CSEA Job No.	18_086
Project Code	A1045 - CSE - HEL - XX - DR - C - 2021
Status Code	S2 FOR INFORMATION
Project Status	P02 PLANNING

